Click here to listen

BECAUSE OF THEE

Words and Music

INEZ DAY RICHARDS

Price 25 Cents

I. D. RICHARDS
Houlton, Maine

MADE IN U. S. A.

To J.S.

Because of Thee

Words and Music by
INEZ DAY RICHARDS

Be-

cause of thee dear heart the sun shines bright ——— The stars are shed-ding love

throughout the night At morn the mists a - rise the day to greet And gold - en

blos-soms spread their per-fume sweet Be-cause of thee, be-cause of thee. ———

Copyright, 1937, by Inez Day Richards

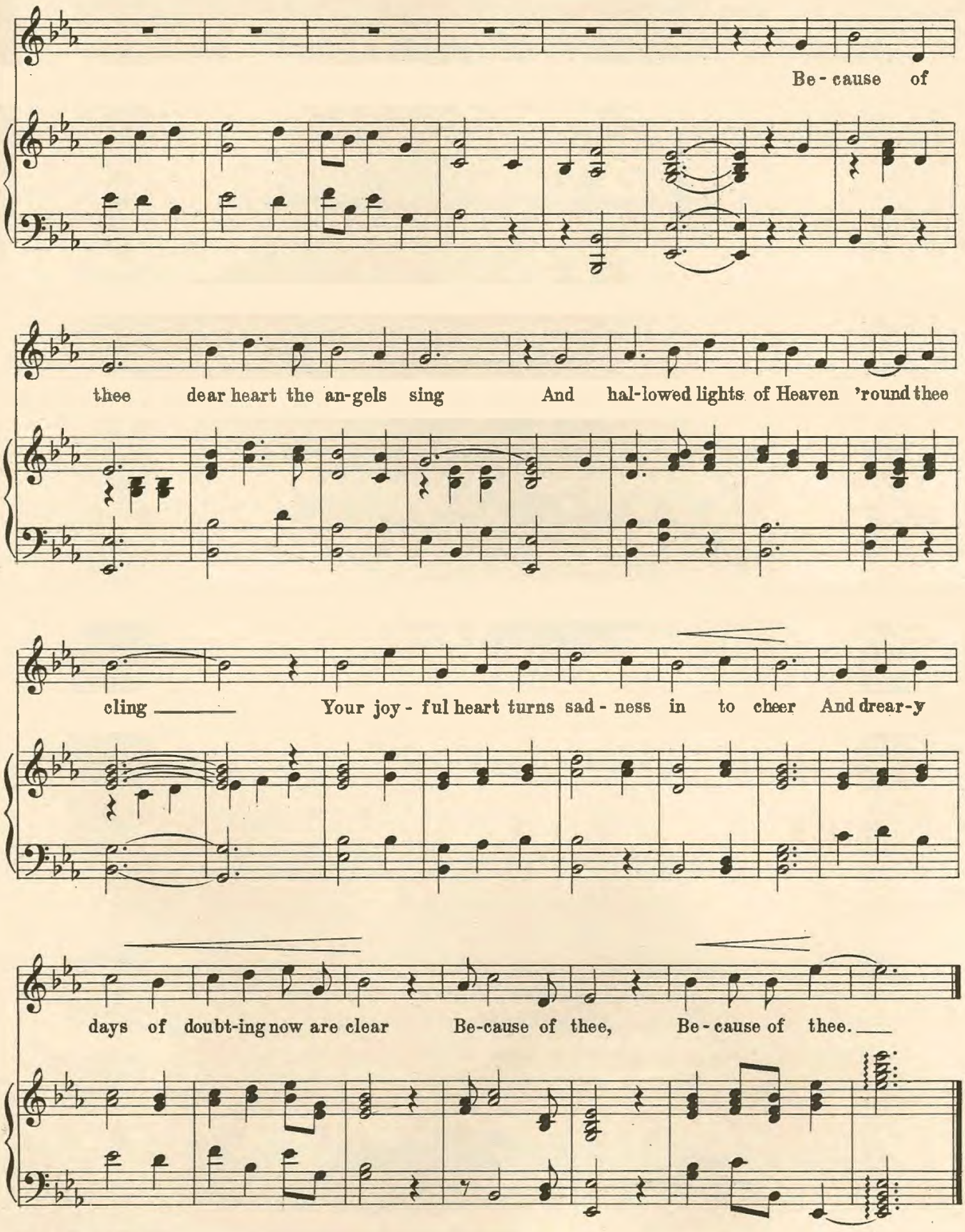
Be - cause of
thee dear heart the an-gels sing And hal-lowed lights of Heaven 'round thee
cling Your joy - ful heart turns sad - ness in to cheer And drear-y
days of doubt-ing now are clear Be-cause of thee, Be - cause of thee.

A Mothers' Day Song

To M.E.D.

Oh Mother Dear!

Words and Music by
INEZ DAY RICHARDS

Con amore

1. Oh Moth-er dear the flow-ers bloom as ev - er
2. I miss your voice of cheer a-midst the sha-dows

The birds are chirp-ing at the ear-ly morn The
As twi-light deep-ens and the day has flown A

Copyright 1937 by Inez Day Richards